

Appendix C:
Historical Research



HISTORICAL AERIALS

Project Property: Barrett Solar
Barrett Solar
Point TX

Project No:

Requested By: Stantec Consulting Ltd.

Order No: 23050800247

Date Completed: May 10, 2023

Aerial Maps included in this report are produced by the sources listed above and are to be used for research purposes including a phase I report. Maps are not to be resold as commercial property. ERIS provides no warranty of accuracy or liability. The information contained in this report has been produced using aerial photos listed in above sources by ERIS Information Inc. (in the US) and ERIS Information Limited Partnership (in Canada), both doing business as 'ERIS'. The maps contained in this report do not purport to be and do not constitute a guarantee of the accuracy of the information contained herein. Although ERIS has endeavored to present information that is accurate, ERIS disclaims, any and all liability for any errors, omissions, or inaccuracies in such information and data, whether attributable to inadvertence, negligence or otherwise, and for any consequences arising therefrom. Liability on the part of ERIS is limited to the monetary value paid for this report.

Environmental Risk Information Services

A division of Glacier Media Inc.

1.866.517.5204 | info@erisinfo.com | erisinfo.com

Date	Source	Scale	Comments
2022	MAXAR TECHNOLOGIES	1" = 1800'	
2020	United States Department of Agriculture	1" = 1800'	
2018	United States Department of Agriculture	1" = 1800'	
2016	United States Department of Agriculture	1" = 1800'	
2014	United States Department of Agriculture	1" = 1800'	
2012	United States Department of Agriculture	1" = 1800'	
2010	United States Department of Agriculture	1" = 1800'	
2008	United States Department of Agriculture	1" = 1800'	
2006	United States Department of Agriculture	1" = 1800'	
2005	United States Department of Agriculture	1" = 1800'	
2004	United States Department of Agriculture	1" = 1800'	
2003	United States Department of Agriculture	1" = 1800'	
1995	United States Geological Survey	1" = 1800'	
1985	United States Geological Survey	1" = 1800'	
1975	United States Geological Survey	1" = 1800'	
1966	Agricultural Stabilization & Conserv. Service	1" = 1800'	Photo Index-Best Available
1954	United States Geological Survey	1" = 1800'	
1949	Army Mapping Service	1" = 1800'	
1941	Agricultural Stabilization & Conserv. Service	1" = 1800'	

1820
Feet



Year: 2022
Source: MAXAR
Scale: 1" = 1800'
Comment:

Address: Barrett Solar, Point, TX
Approx Center: -95.90505659,32.9537096

Order No: 23050800247



1820
Feet



Year: 2020
Source: USDA
Scale: 1" = 1800'
Comment:

Address: Barrett Solar, Point, TX
Approx Center: -95.90505659,32.9537096

Order No: 23050800247





1820
Feet

Year: 2018
Source: USDA
Scale: 1" = 1800'
Comment:

Address: Barrett Solar, Point, TX
Approx Center: -95.90505659,32.9537096

Order No: 23050800247



1820
Feet



Year: 2016
Source: USDA
Scale: 1" = 1800'
Comment:

Address: Barrett Solar, Point, TX
Approx Center: -95.90505659,32.9537096

Order No: 23050800247



1820
Feet



Year: 2014
Source: USDA
Scale: 1" = 1800'
Comment:

Address: Barrett Solar, Point, TX
Approx Center: -95.90505659,32.9537096

Order No: 23050800247





1820
Feet

Year: 2012
Source: USDA
Scale: 1" = 1800'
Comment:

Address: Barrett Solar, Point, TX
Approx Center: -95.90505659,32.9537096

Order No: 23050800247



1820
Feet



Year: 2010
Source: USDA
Scale: 1" = 1800'
Comment:

Address: Barrett Solar, Point, TX
Approx Center: -95.90505659,32.9537096

Order No: 23050800247



1820
Feet



Year: 2008
Source: USDA
Scale: 1" = 1800'
Comment:

Address: Barrett Solar, Point, TX
Approx Center: -95.90505659,32.9537096

Order No: 23050800247



1820
Feet



Year: 2006
Source: USDA
Scale: 1" = 1800'
Comment:

Address: Barrett Solar, Point, TX
Approx Center: -95.90505659,32.9537096

Order No: 23050800247



1820
Feet



Year: 2005
Source: USDA
Scale: 1" = 1800'
Comment:

Address: Barrett Solar, Point, TX
Approx Center: -95.90505659,32.9537096

Order No: 23050800247



1820
Feet



Year: 2004
Source: USDA
Scale: 1" = 1800'
Comment:

Address: Barrett Solar, Point, TX
Approx Center: -95.90505659,32.9537096

Order No: 23050800247



1820
Feet



Year: 2003
Source: USDA
Scale: 1" = 1800'
Comment:

Address: Barrett Solar, Point, TX
Approx Center: -95.90505659,32.9537096

Order No: 23050800247



1820
Feet



Year: 1995
Source: USGS
Scale: 1" = 1800'
Comment:

Address: Barrett Solar, Point, TX
Approx Center: -95.90505659,32.9537096

Order No: 23050800247





Year: 1985
Source: USGS
Scale: 1" = 1800'
Comment:

Address: Barrett Solar, Point, TX
Approx Center: -95.90505659,32.9537096

Order No: 23050800247



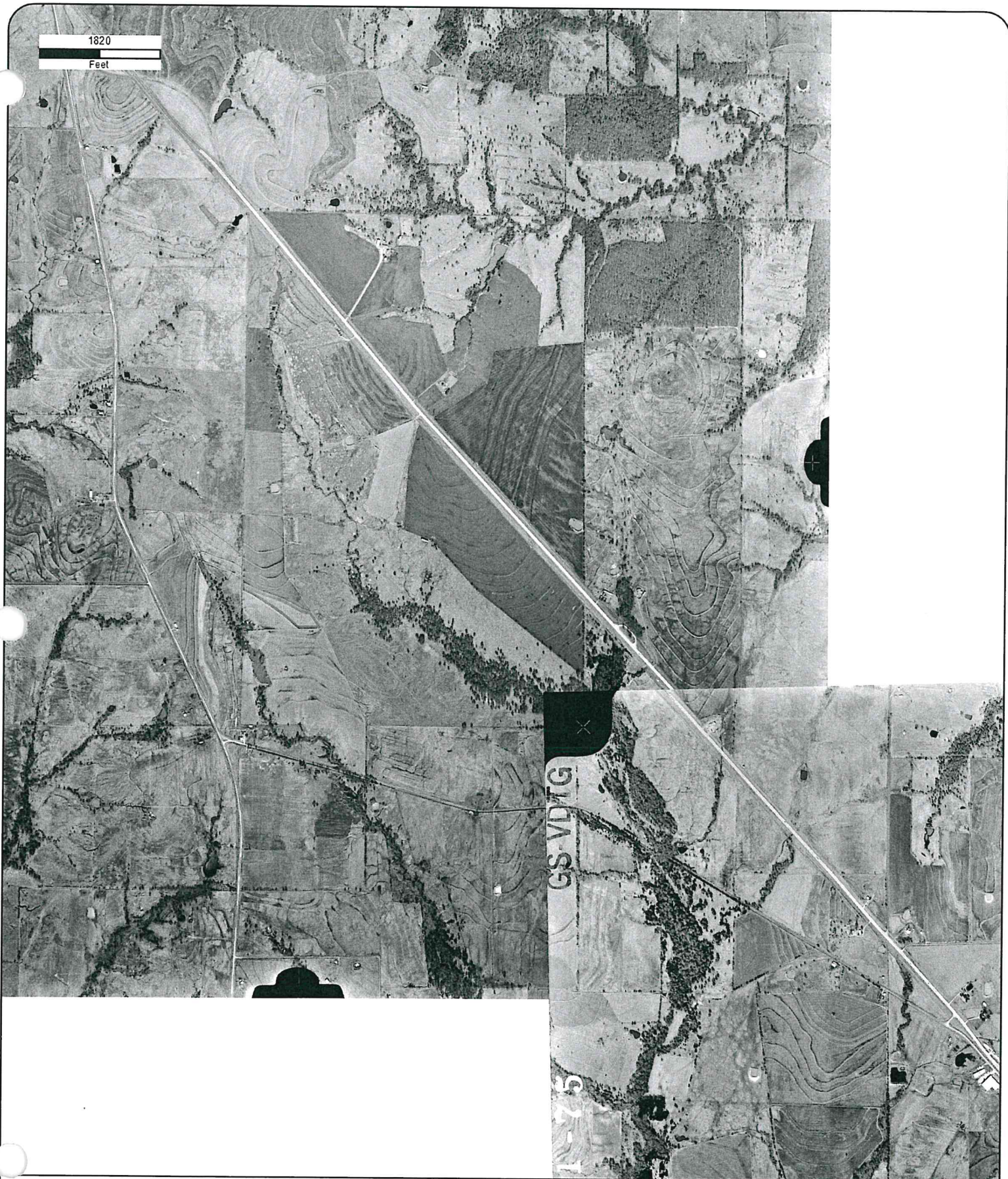

Year: 1975
Source: USGS
Scale: 1" = 1800'
Comment:

Address: Barrett Solar, Point, TX
Approx Center: -95.90505659,32.9537096

Order No: 23050800247





Year: 1966
Source: ASCS
Scale: 1" = 1800'

Address: Barrett Solar, Point, TX
Approx Center: -95.90505659,32.9537096

Order No: 23050800247

Comment: Photo Index-Best Available



1820

Feet

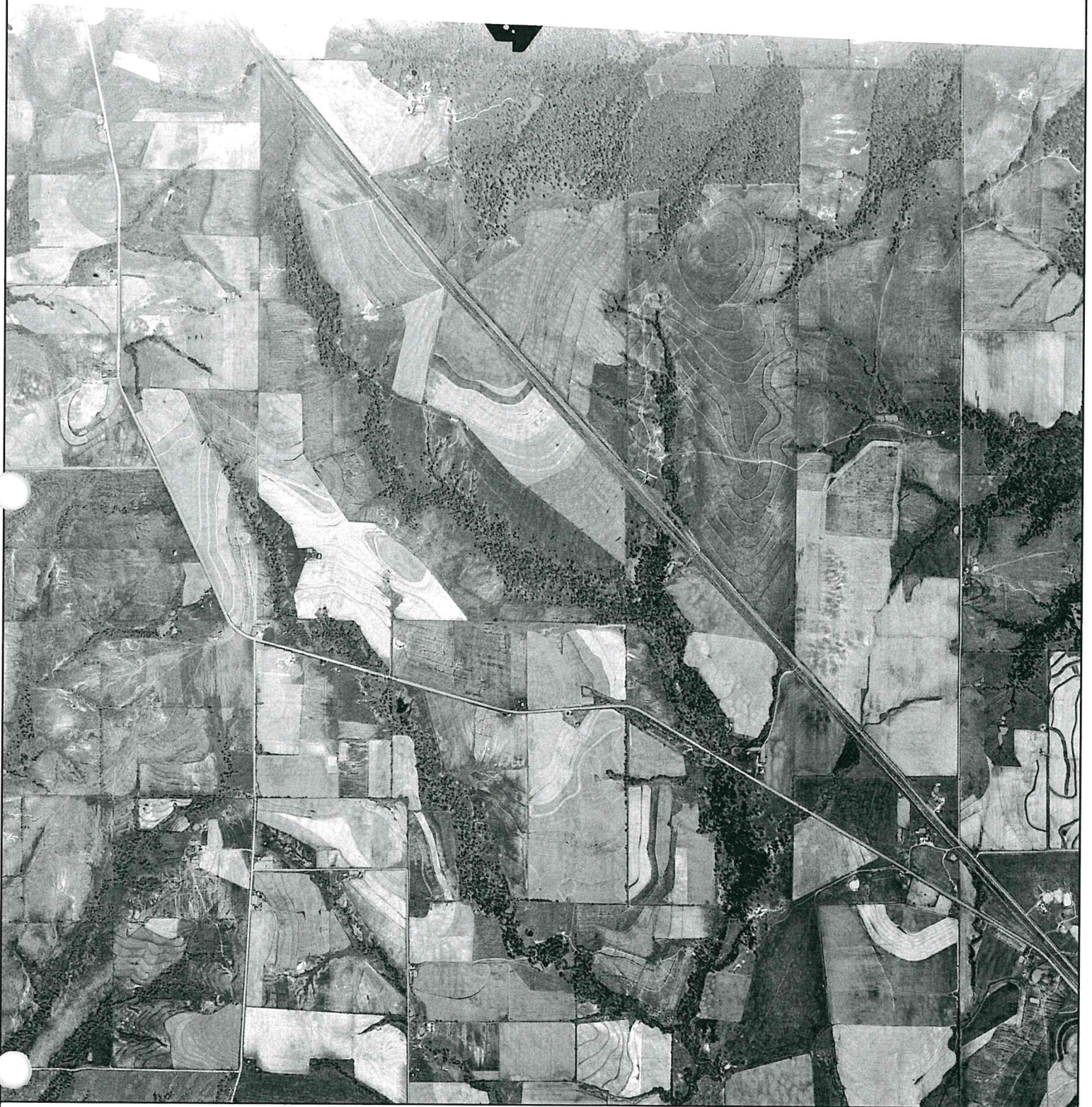

Year: 1954
Source: USGS
Scale: 1" = 1800'
Comment:

Address: Barrett Solar, Point, TX
Approx Center: -95.90505659,32.9537096

Order No: 23050800247





1820
Feet

Year: 1949
Source: AMS
Scale: 1" = 1800'
Comment:

Address: Barrett Solar, Point, TX
Approx Center: -95.90505659,32.9537096

Order No: 23050800247



1820

Feet



Year: 1941
Source: ASCS
Scale: 1" = 1800'
Comment:

Address: Barrett Solar, Point, TX
Approx Center: -95.90505659,32.9537096

Order No: 23050800247





TOPOGRAPHIC MAPS

Project Property: Barrett Solar
Barrett Solar
Point TX None

Project No: None

Requested By: Stantec Consulting Ltd.

Order No: 23050800247

Date Completed: May 08, 2023

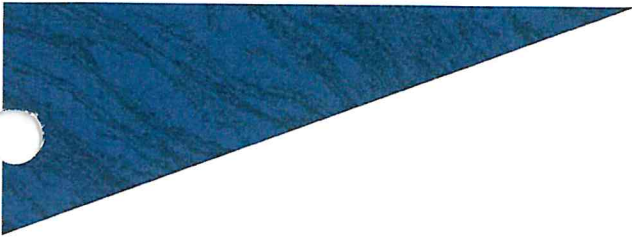

We have searched USGS collections of current topographic maps and historical topographic maps for the project property. Below is a list of maps found for the project property and adjacent area. Maps are from 7.5 and 15 minute topographic map series, if available.

Year	Map Series
2019	7.5
2016	7.5
1956	15

Topographic Map Symbology for the maps may be available in the following documents:

Pre-1947

Page 223 of 1918 Topographic Instructions

Page 130 of 1928 Topographic Instructions

1947-2009

Topographic Map Symbols

2009-present

US Topo Map Symbols

Topographic Maps included in this report are produced by the USGS and are to be used for research purposes including a phase I report. Maps are not to be resold as commercial property.

No warranty of Accuracy or Liability for ERIS: The information contained in this report has been produced by ERIS Information Inc.(in the US) and ERIS Information Limited Partnership (in Canada), both doing business as 'ERIS', using Topographic Maps produced by the USGS.

This maps contained herein does not purport to be and does not constitute a guarantee of the accuracy of the information contained herein. Although ERIS has endeavored to present you with information that is accurate, ERIS disclaims, any and all liability for any errors, omissions, or inaccuracies in such information and data, whether attributable to inadvertence, negligence or otherwise, and for any consequences arising therefrom. Liability on the part of ERIS is limited to the monetary value paid for this report.

Environmental Risk Information Services

A division of Glacier Media Inc.

1.866.517.5204 | info@erisinfo.com | erisinfo.com



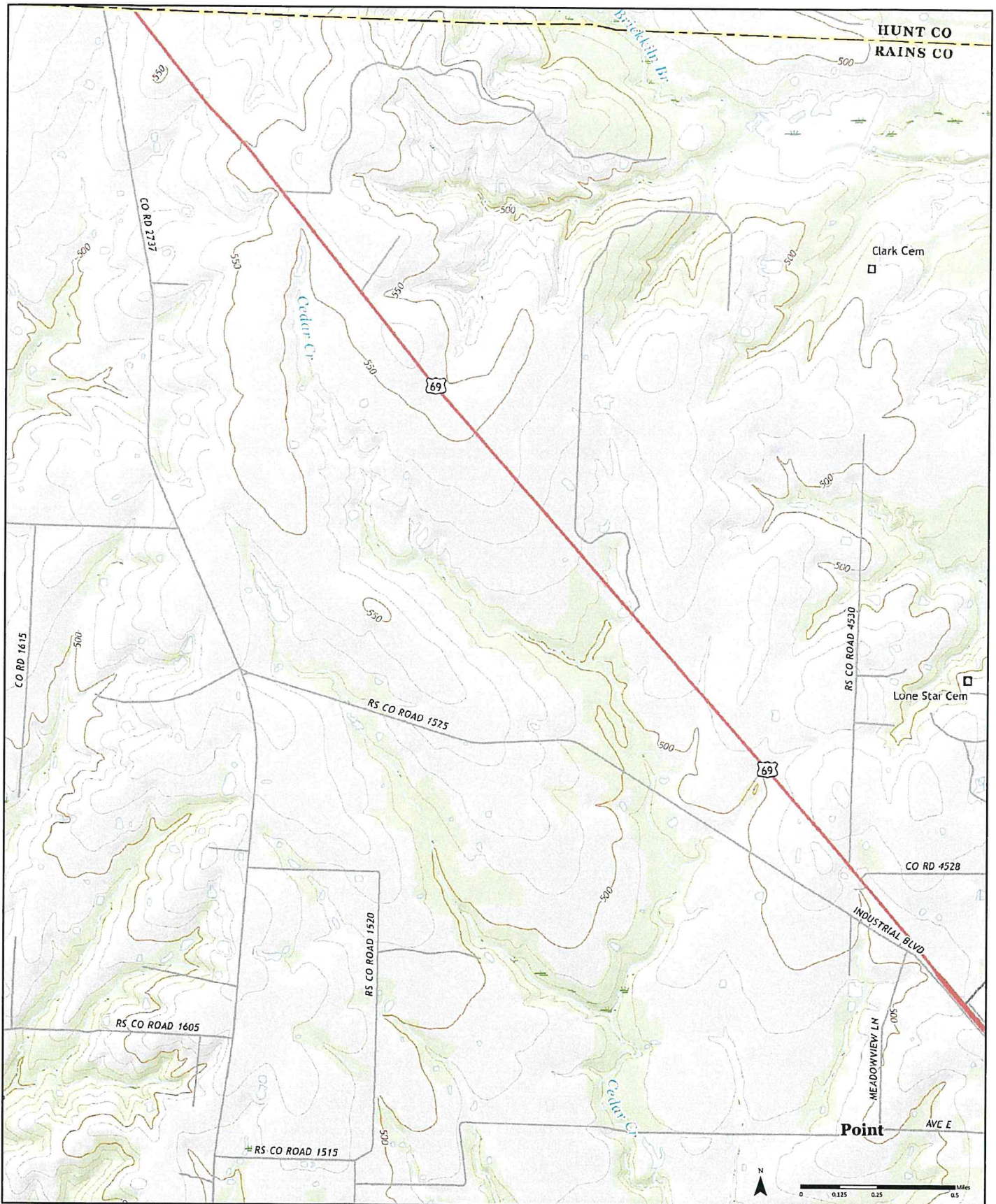

Order No. 23050800247

2019

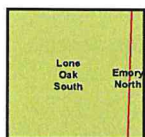

Available Quadrangle(s): Lone Oak South, TX
Emory North, TX

Source: USGS 7.5 Minute Topographic Map



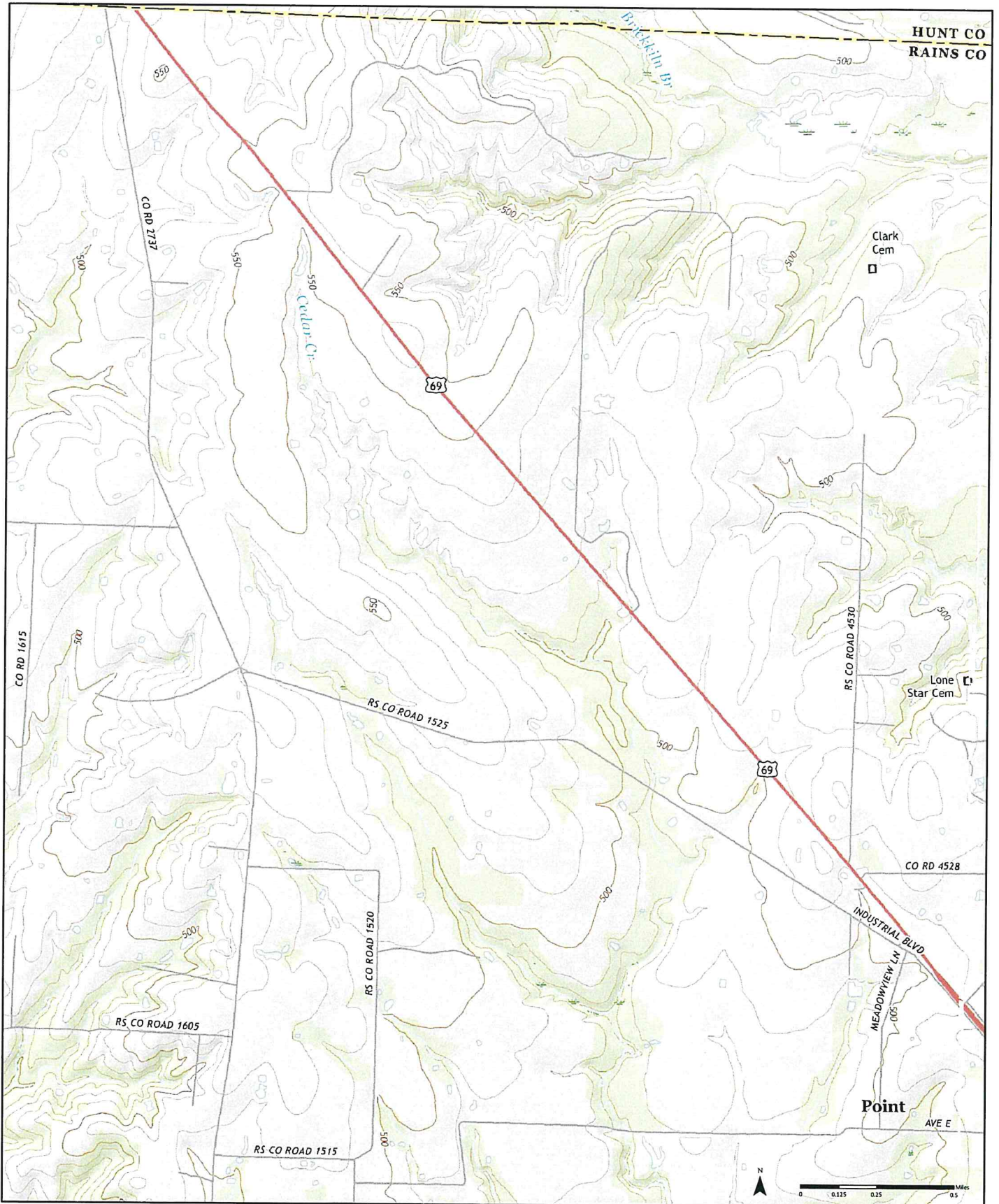

2016

Order No. 23050800247

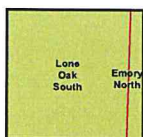

Available Quadrangle(s): Lone Oak South, TX
Emory North, TX

Source: USGS 7.5 Minute Topographic Map



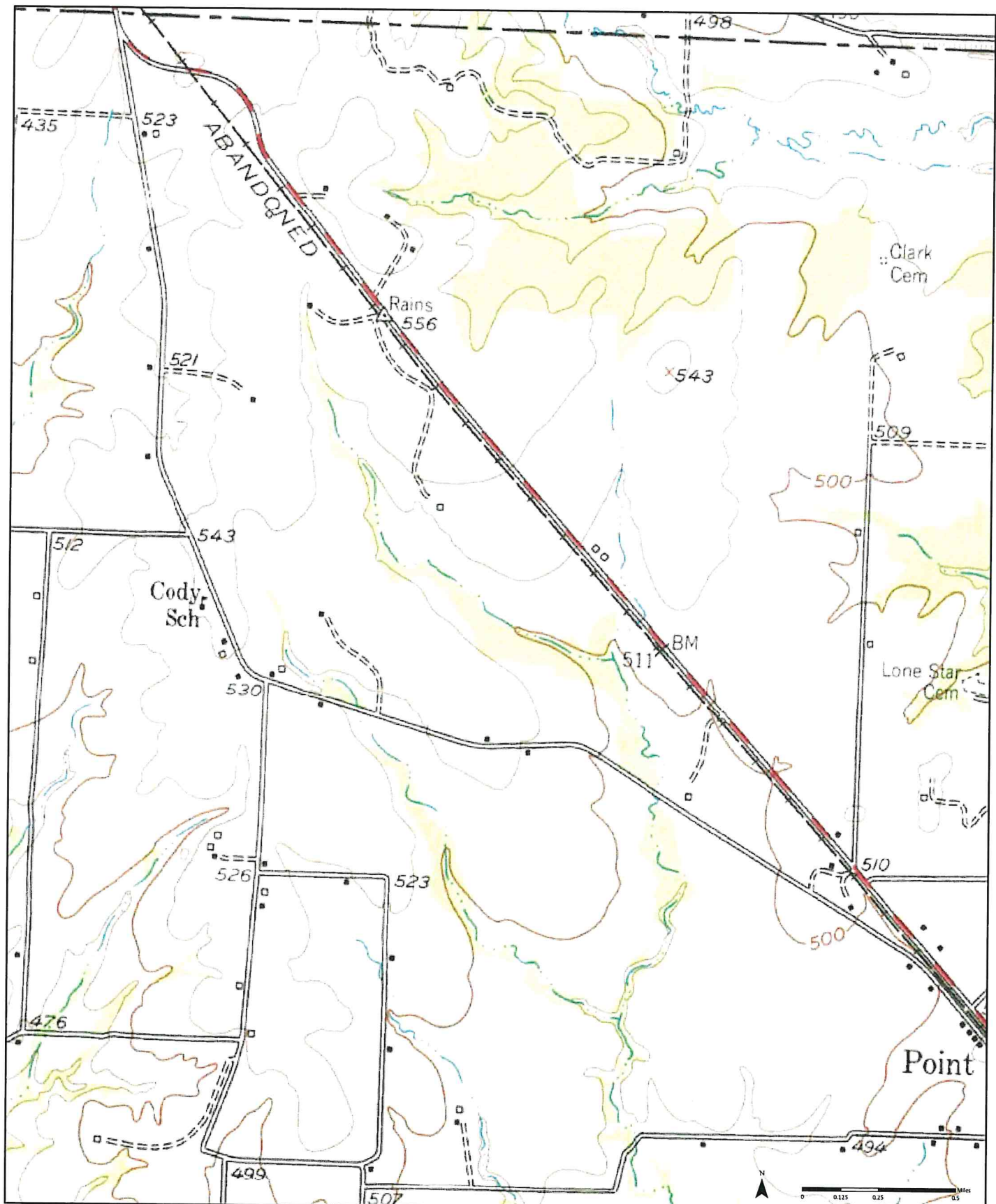

1956

(1-1956)
Aerial Photo Year: 1954

Order No. 23050800247

Available Quadrangle(s): Emory, TX (1-1956)

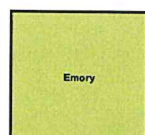

Source: USGS 15 Minute Topographic Map

